

Patient report

Bio-Rad DATE: 02/08/2020
D-10 TIME: 06:40 AM
S/N: #DC2K755917 Software version: 4.30-2
Sample ID: 10380231
Injection date 02/08/2020 05:59 AM
Injection #: 8 Method: HbA1c
Rack #: --- Rack position: 8

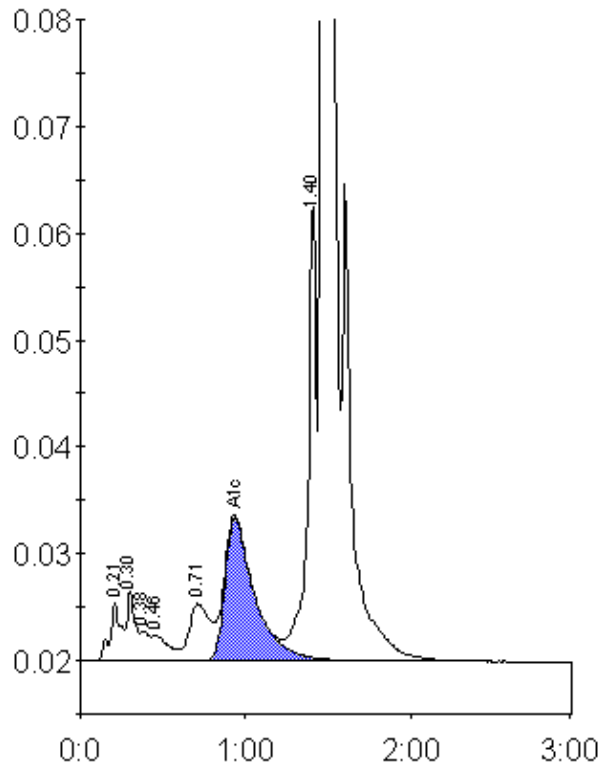

Peak table - ID: 10380231

Peak	R.time	Height	Area	Area %
A1a	0.21	5429	25612	0.9
A1b	0.30	6551	23074	0.9
Unknown	0.38	2804	11416	0.4
F	0.46	2386	15936	0.6
LA1c/CHb-1	0.71	5349	46835	1.7
A1c	0.93	13437	168810	8.1
P3	1.40	43001	155676	5.7
A0	1.47	666433	2263026	83.5
Total Area:	2710385			

Concentration:	%
A1c	8.1